



K.C. Bobcat



RENT TOUGH

**YOUR SOURCE FOR
EQUIPMENT RENTAL**

**BLUE SPRINGS / OLATHE / TRACY / JOPLIN
SPRINGFIELD / ST JOE / SEDALIA**

WWW.KCBOBCAT.COM/RENTAL

**GET IT RENTED
GET IT DONE**

NO TWO JOBS ARE THE SAME.

CONSTRUCTION

Why subcontract? Rent a Bobcat loader or excavator and boost profits by doing the work yourself. If you need to dig a trench, load materials, backfill or clean up, we can help!

LANDSCAPING

Bobcat's mini track loaders provide easy-to-use horsepower that fits just about anywhere. Replace hand labor and get work done quickly and efficiently in tight spaces.

CHORES AT HOME

No matter what job you need to finish on your property, Bobcat equipment can help—from moving dirt and land clearing, to installing fence and mowing.

KC Bobcat can help you find the right rental equipment to tackle your toughest jobs.

VISIT WITH US TODAY!

WWW.KCBOBCAT.COM/RENTAL

SEVEN GREAT LOCATIONS

BLUE SPRINGS: (816) 229-4006
1450 SE US 40 Hwy
Blue Springs, MO 64014

OLATHE: (913) 829-4600
1220 S Hamilton Cir
Olathe, KS 66061

TRACY: (816) 431-3001
100 Tracy Dr
Tracy, MO 64079

JOPLIN: (417) 385-1770
751 S Malang Rd
Joplin, MO 64804

SPRINGFIELD: (417) 865-3535
2060 N West Bypass
Springfield, MO 65803

ST JOE: (816) 396-9020
3408 S Belt Hwy
St Joseph, MO 64503

SEDALIA: (660) 650-3611
3815 S Limit Ave
Sedalia, MO 65301

CONCRETE STAMPS \$150 Per Day/Per Set*



Renaissance

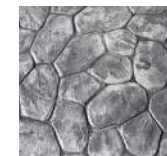

Random Stone



Wood Plank

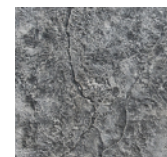

Rough Stone



Grand Ashlar



Ashlar Slate

CONCRETE STAMPS AVAILABLE FOR RENT:

ASHLAR SLATE	RANDOM STONE
BLUE STONE	RENAISSANCE
CYPRUS SLATE	ROMAN COBBLE
GRAND ASHLAR	ROUGH STONE
HEAVY STONE	STONE OF ATHENS
HERRINGBONE	USED BRICK
LONDON COBBLE	WOOD PLANK
PENNSYLVANIA COBBLE	

**One set includes mats, tamper, and a floppy. Deposit Required.
All prices are subject to taxes damage waiver and environmental charges.*

WWW.KCBOBCAT.COM/RENTAL

COMPACT EXCAVATORS

MODEL	TONS	DIG DEPTH	DAY	WEEK	MO.
E10	1	6 ft	\$250	\$750	\$1,800
E20	2	8.4	260	780	1,872
E26	2.6	8.8	270	810	1,944
E35	3.3	10.2	335	1,005	2,412
E42	4.2	10.5	370	1,110	2,664
E50	4.8	11.6	405	1,215	2,916
E60	6	13.1	415	1,245	2,988
E85 / E88	8.6	15.5	500	1,590	3,816

EXCAVATOR ATTACHMENTS

AUGER WITH BIT	\$165	\$495	\$1,188
BREAKER (150 FT LB)	175	525	1,260
BREAKER (500 FT LB)	215	645	1,548
BREAKER (750 FT LB)	240	720	1,728
BREAKER (1,500 FT LB)	315	945	2,268
PLATE COMPACTOR	165	495	1,188

COMPACT TRACK LOADERS

MODEL	ROC	HP	DAY	WEEK	MO.
MT85 / MT100	850	25	\$265	\$795	\$1,908
T450	1,400	61	315	945	2,268
T595	1,995	66	375	1,125	2,700
T62	2,150	68	375	1,125	2,700
T64	2,300	68	395	1,185	2,844
T66	2,450	74	395	1,185	2,844
T76	2,900	74	445	1,335	3,204
T740/770	3,200	74	480	1,440	3,456

SKID-STEER LOADERS

MODEL	ROC	HP	DAY	WEEK	MO.
S450	1,370	49	\$240	\$720	\$1,728
S66/S595	2,400	74	260	780	1,872
S650	2,690	74	280	840	2,016
S76	2,900	74	280	840	2,016
S740 / S770	3,100	74	370	1,110	2,664

MT85 ATTACHMENTS

	DAY	WEEK	MO.
AUGER WITH BIT	\$165	\$495	\$1,188
BREAKER (150 FT. LB.)	175	525	1,260
GRAPPLE BUCKET	115	345	828
PALLET FORKS	65	195	468
SOIL CONDITIONER	140	420	1,008
TILLER	140	420	1,008
TRENCHER	140	420	1,008

LOADER ATTACHMENTS

AUGER WITH BIT	\$165	\$495	\$1,188
AUGER BUCKET	190	570	1,368
BREAKER (500 FT LB)	215	645	1,548
BREAKER (750 FT LB)	240	720	1,728
BRUSHCAT ROTARY CUTTER	215	645	1,548
BRUSH CUTTER	300	900	2,160
MULCHER	450	1,350	3,240
GRAPPLE BUCKET	190	570	1,368
PALLET FORKS	90	270	648
14" PLANER (LOW-FLOW)	265	795	1,908
18" PLANER (LOW-FLOW)	315	945	2,268
24" PLANER (HIGH-FLOW)	340	1,020	2,448
40" PLANER (HIGH-FLOW)	385	1,155	2,772
ROCK BUCKET	165	495	1,188
SOIL CONDITIONER	190	570	1,368
STUMP GRINDER	190	570	1,368
SWEEPER	190	570	1,368
TILLER	190	570	1,368
TREE SHEAR	190	570	1,368
TREE SPADE	315	945	2,268
TRENCHER	190	570	1,368

TERMS & CONDITIONS *Visit www.kcbobcat.com/rental for additional information*

Rental rates are based upon a maximum of 8 hours operation per 24 hour day, 40 hours per 7 day week, and 160 hours per 28 day 4-week period. After third week, the fourth week is free. Overtime hours will be prorated. All equipment is subject to availability. A cleaning fee will apply for any excessive concrete, asphalt, animal excrement.

All rates do not include taxes, Rental Protection Plan Fee, delivery and/or pickup.

PROOF OF INSURANCE IS REQUIRED FOR FULL VALUE OF RENTED EQUIPMENT. If liability insurance is not provided, a Rental Protection Plan Fee of 15% will be applied to the total equipment rental charge.

No hourly rates, one day minimum. Rental charges are from time out to time back. Customers will be charged per gallon on machines not returned full of fuel. All prices FOB our facilities. Delivery/pickup available for additional charge, ask for rates. Any and all abuse or damage to

BANDIT STUMP GRINDERS

	DAY	WEEK	MO.
27 HP STUMP GRINDER	\$210	\$630	-
44 HP STUMP GRINDER	325	975	2,340
74 HP STUMP GRINDER	500	1,500	4,500

TROWELS

3' WALK BEHIND	\$72	\$216	\$518.40
4' WALK BEHIND	72	216	518.40
8 FT - FULLY MECHANICAL	300	900	2,160
8 FT - HYDROSTATIC DUAL FUEL	300	900	2,160
6 FT - FULLY MECHANICAL	230	690	1,656
6 FT - HYDRO	250	750	1,800

COMPACTION

RAMMER/PLATE COMPACTOR	\$75	\$225	\$540
------------------------	------	-------	-------

SCREEDS

DUO SCREED POWER UNIT - 10 OR 12 FT	\$120	\$360	\$864
-------------------------------------	-------	-------	-------

CONCRETE BUGGY

TRACK BUGGY	\$180	\$540	\$1,296
TRACK PIVOT	200	600	1,440

CONCRETE SAWS

X150 GAS	\$75	\$225	\$540
X4000	240	720	1,728

rental equipment will be invoiced to customer accordingly. Extra fuel not provided during rental period.

KC Bobcat Responsibility

- To furnish the machine in working condition FOB lessor's yard.
- To account for any major repair or breakdown due to a defect in material or workmanship.
- Rental rates are subject to change - see dealer for details.

Customer's Responsibility

- To properly maintain the machine (greasing, oil, filter changes, and fuel supply) and return it as it was received, excepting normal wear, reporting to the dealership any mechanical problems. Any necessary tire repairs are the customer's responsibility.
- To account for damages due to abuse or neglect to the equipment and accept full liability for all actions resulting from machine use.
- To properly secure equipment during rental period.